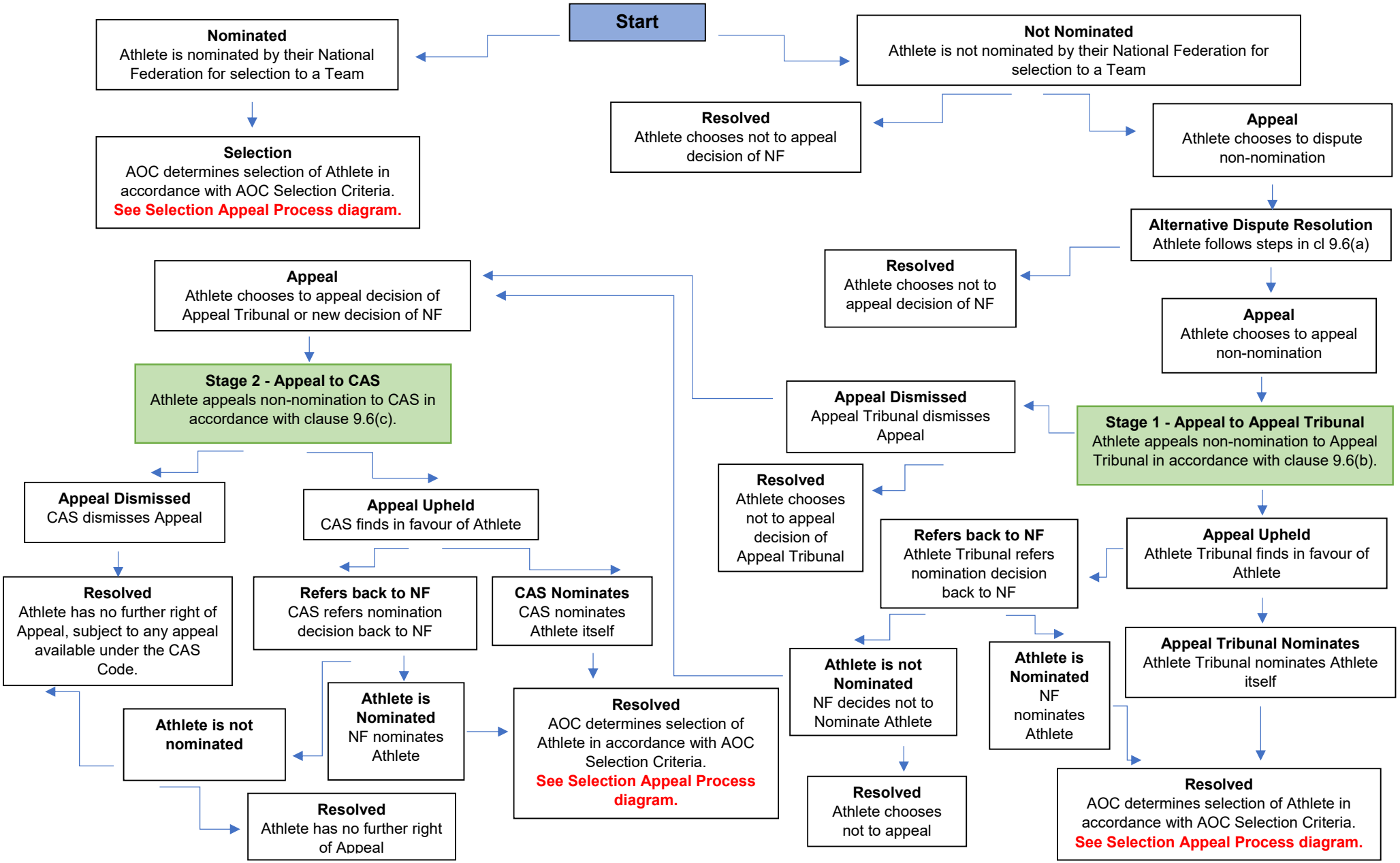Olympic Nomination Appeal Process